N SMPS P.C.B. (REPX0622F)

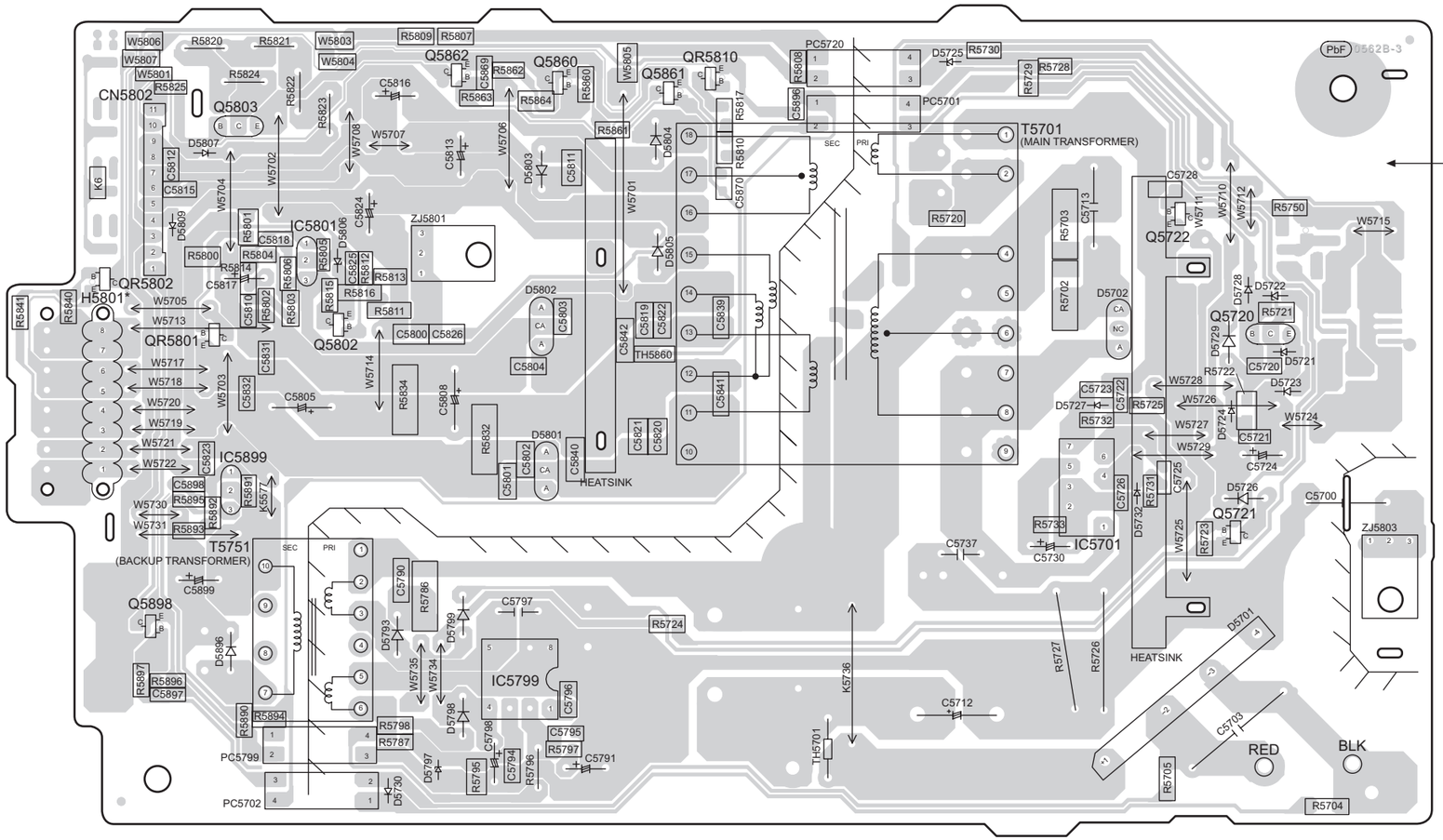

CAUTION
RISK OF ELECTRIC SHOCK
AC VOLTAGE LINE.
PLEASE DO NOT TOUCH THIS P.C.B.

* FOR INDICATION ONLY

SA-AK770EB/EG
SMPS P.C.B.